

## PRACTICAL 5 b

**Import the cube in Microsoft Excel and create the Pivot table and Pivot Chart to perform data analysis.**

### Step 1: Open Excel 2013 (Professional)

**Go to Data tab → Get External Data → From Other Sources → From Analysis Services**

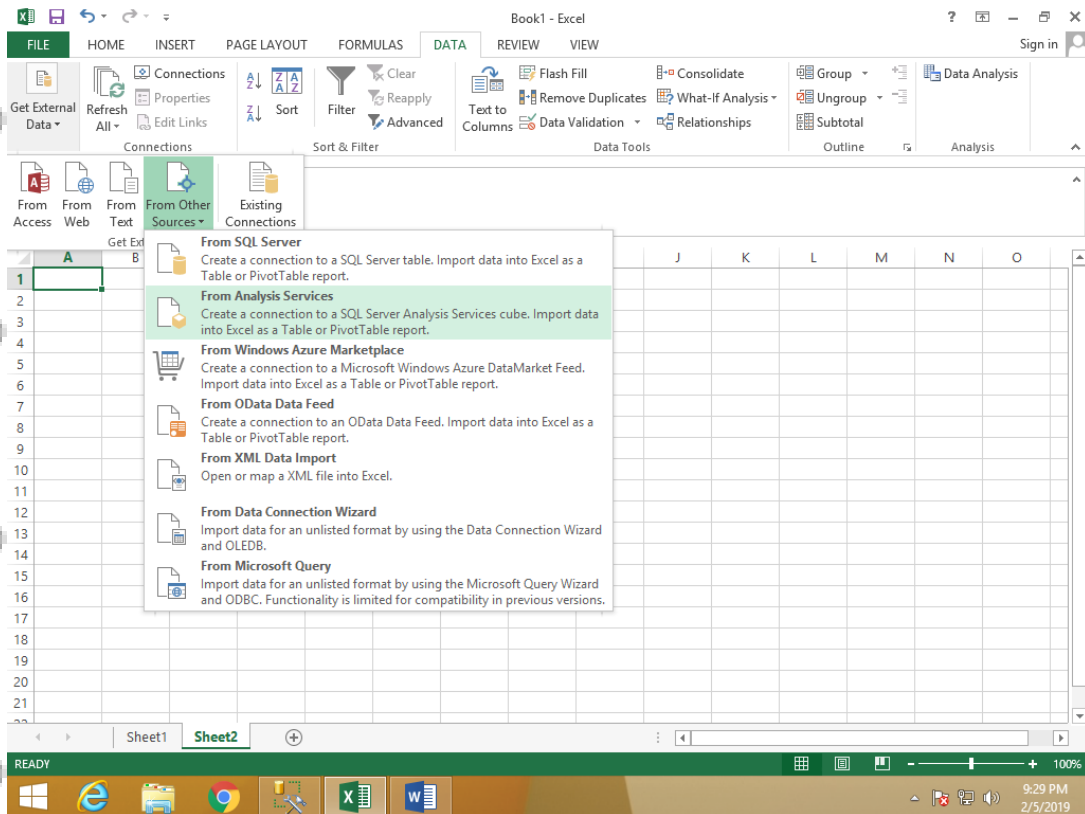

### Step 2: Select Server name and Windows Authentication and click on Next

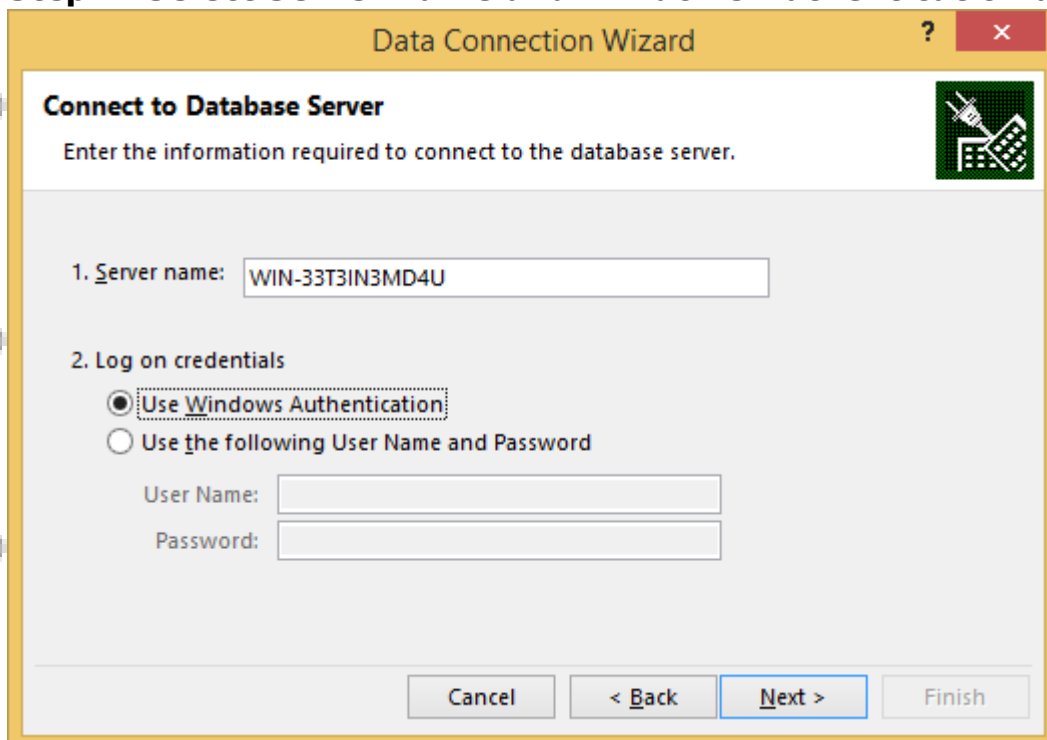

**Step 3: Select OLAP(as per created before) click on Next**

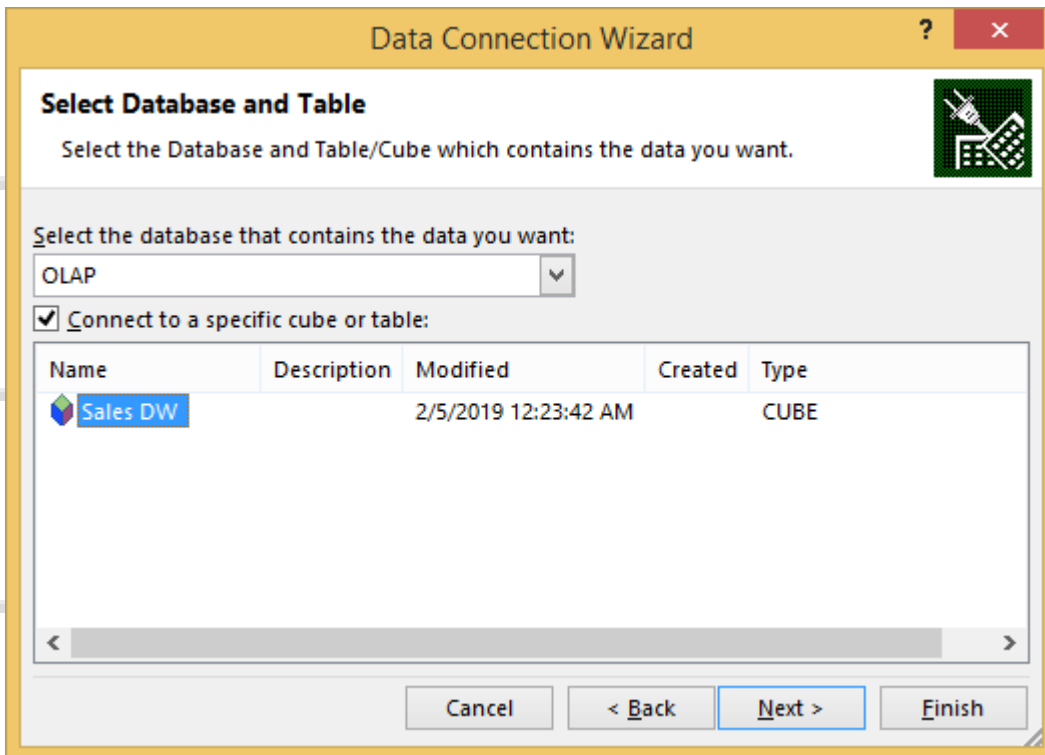

Name	Description	Modified	Created	Type
Sales DW		2/5/2019 12:23:42 AM		CUBE

At the bottom, there are four buttons: 'Cancel', '< Back', 'Next >', and 'Finish'. The 'Next >' button is highlighted with a blue border.

**Step 4: Browse and select path name and click on Finish**

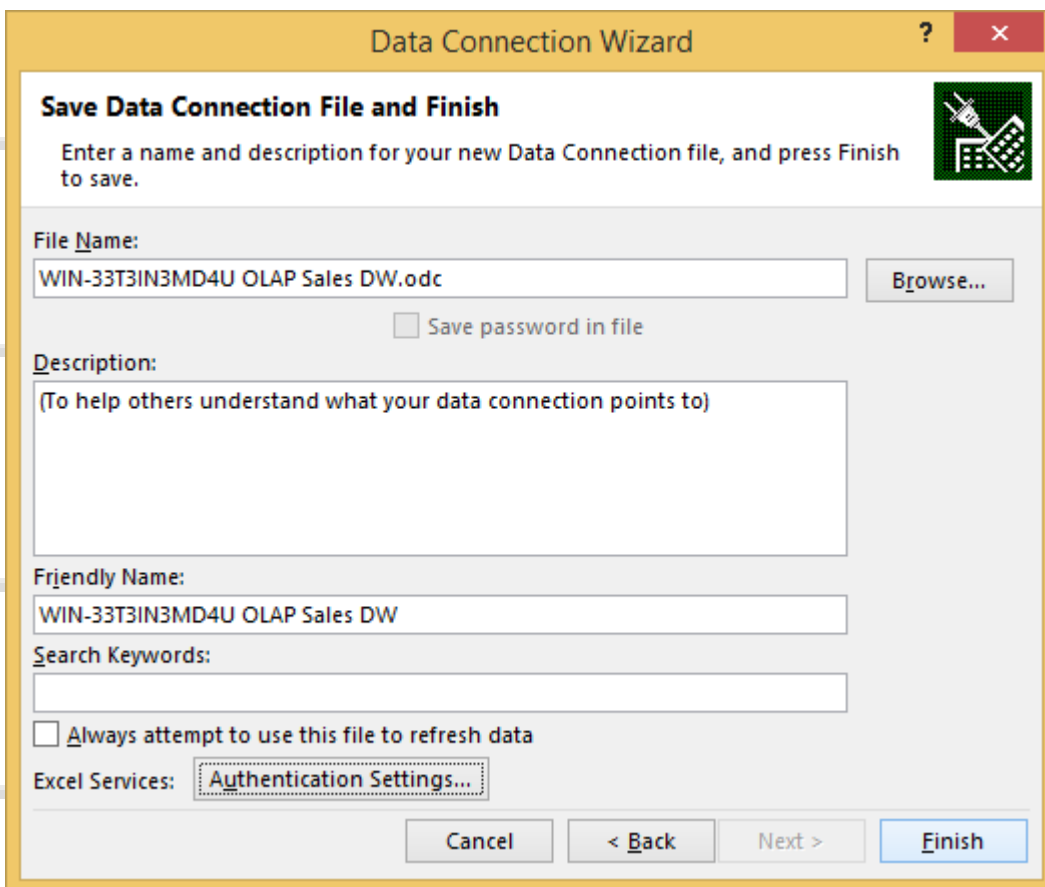

- File Name:** A text box containing 'WIN-33T3IN3MD4U OLAP Sales DW.odc' and a 'Browse...' button.
- Save password in file
- Description:** A text box with the placeholder '(To help others understand what your data connection points to)'. It is currently empty.
- Friendly Name:** A text box containing 'WIN-33T3IN3MD4U OLAP Sales DW'.
- Search Keywords:** An empty text box.
- Always attempt to use this file to refresh data
- Excel Services:** A button labeled 'Authentication Settings...'.

At the bottom, there are four buttons: 'Cancel', '< Back', 'Next >', and 'Finish'. The 'Finish' button is highlighted with a blue border.

## Step 5: Select PivotTableReport → OK

Import Data

Select how you want to view this data in your workbook.

Table

PivotTable Report

PivotChart

Only Create Connection

Where do you want to put the data?

Existing worksheet:

=SAS1

New worksheet

Add this data to the Data Model

Properties... OK Cancel

## Step 6: Drag and Drop Fields in rows column and values

Book1 - Excel

PivotTable Tools: Analyze, Design

PivotTable Fields

Choose fields to add to report:

- Dim Sales Person
  - Sales Person ID
- Dim Stores
  - Store ID
- Dim Time
  - Time Key

Drag fields between areas below:

FILTERS

COLUMNS: Time Key

ROWS: Customer..., Product ...

VALUES: Quantity

Defer Layout Update

Quantity	Column Labels									
Row Labels	44347	44519	52415	59326	59349	67390	74877	Grand Total		
1	11			5			2	18		
Arial Washing Powder 1kg	1							1		
Nirma Soap	3			3				6		
Rice Grains 1kg	2						1	3		
SunFlower Oil 1 Itr	1			2			1	4		
Wheat Floor 1kg	4							4		
2	8					2		10		
Nirma Soap	6							6		
Rice Grains 1kg						1		1		
SunFlower Oil 1 Itr				2				2		
Wheat Floor 1kg						1		1		
3	10					5		15		
Arial Washing Powder 1kg	2							2		
Nirma Soap	3					3		6		
Rice Grains 1kg	4							4		
SunFlower Oil 1 Itr	1							1		
Wheat Floor 1kg						2		2		
Grand Total	11	8	10	5	2	5	2	43		

**Step 7: Go to Insert tab → pivot chart and select Pivot Chart from drop down**

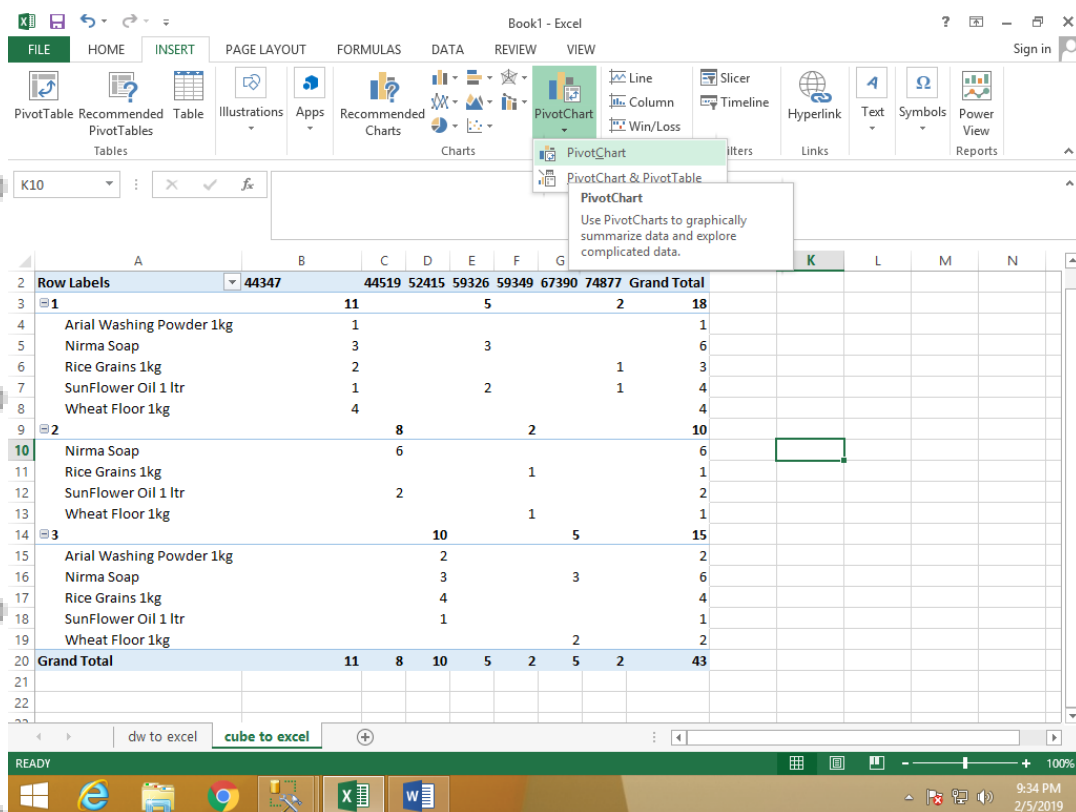

**Step 8: Select existing connection OLAP Sales DW and click on Open**

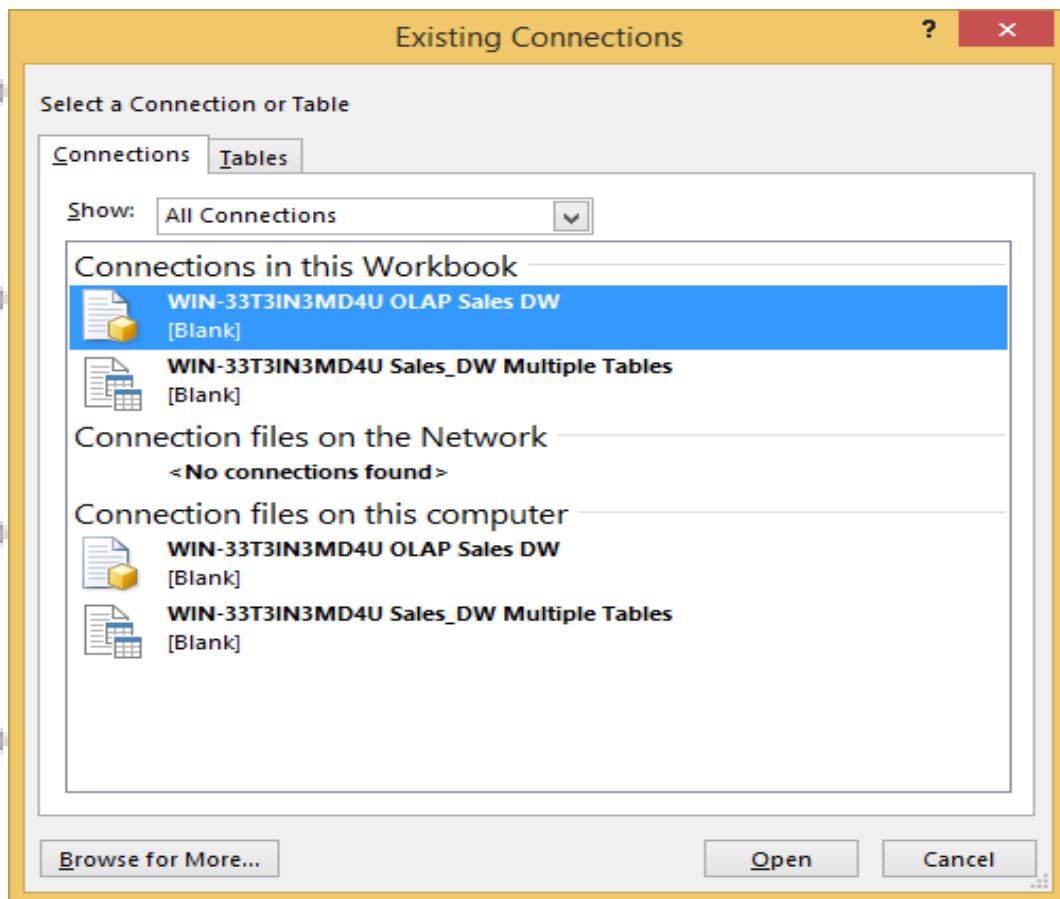

## Step 9: Click on Choose connection to select path

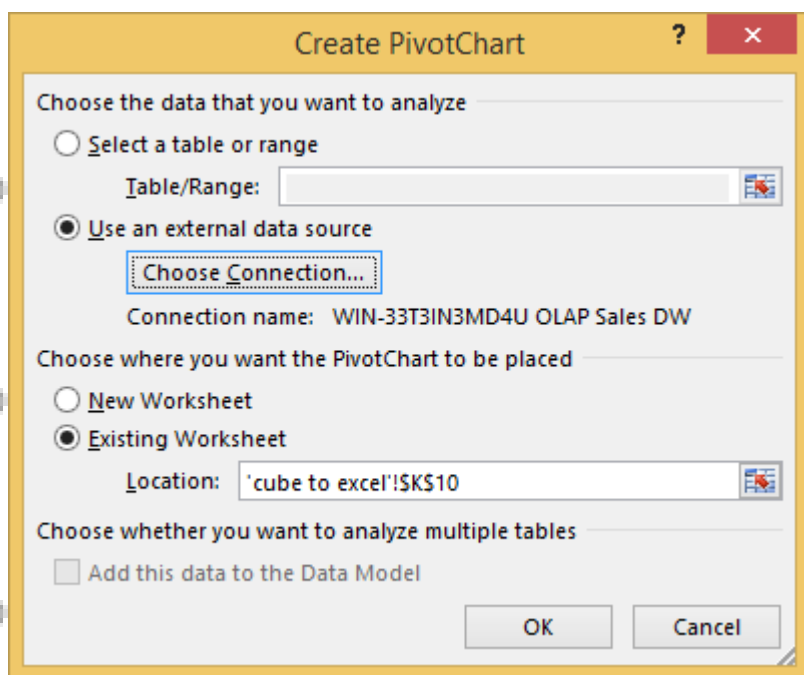

## Step 10: Click on OK

Row Labels	44347	44519	52415	59326	59349	67390	74877	Grand Total
1	11			5			2	18
Arial Washing Powder 1kg	1							1
Nirma Soap	3			3				6
Rice Grains 1kg								
SunFlower Oil 1 ltr								
Wheat Floor 1kg								
2								
Nirma Soap								
Rice Grains 1kg								
SunFlower Oil 1 ltr								
Wheat Floor 1kg								
3								
Arial Washing Powder 1kg								
Nirma Soap								
Rice Grains 1kg								
SunFlower Oil 1 ltr								
Wheat Floor 1kg								
Grand Total	11	0	10	3	2	3	2	40